Wu Teng®

Handan Wuteng Engineering Materials Co., Ltd.

Surface treatment: Nnatural color/Galvanized/Color/Hot dip galvanized/Dacromet/TEF/Spray paint/Paint process

IS0/DIN/ANSI/ASME/ASTI/BS/AS/JIS/Q235/35K/45K/40Cr/B7/20MnTiB/A2/A4/Stainless steel201、304、316、410

Steel structure accessories

High strength bolt

Torsion shear bolts

Mesh steel structure bolts

T-shaped anchor bolts

U-Shaped bolt

J-Shaped bolt

L-Shaped bolt

Other shaped bolt

U-Shaped steel

C-Shaped steel

H-Shaped steel

Grounding flat steel

Angle iron

Channel steel

Color steel plate

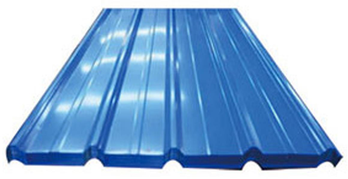

Embedded iron plate

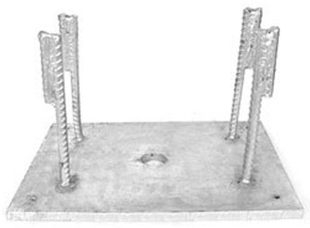

Embedded channel steel

Embedded steel plate

Bridge embedment

Shuttering clamp

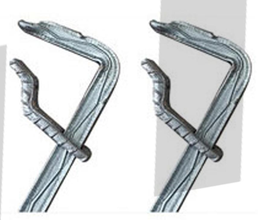

Water stop tie rod

High thread rod

Stud bolt

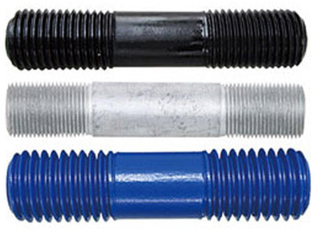

Bracing

HDG stud with nut & washer

Stainless steel stud washer & nut

Inverted conical chemical anchor

High bond chemical anchor

Heavy duty elevator anchor

Heavy duty mechanical anchor

Welding nail

Drilling screws

Sleeve anchor series

Turbuckle

*Can be customized and processed according to drawings

Starting from parts,,
connecting the world.

RECENT POSTS

Fastener Industry District, Yongnian District, Handan City, Hebei Province, China

Phone: +86-13131011112 +86-15176009793

Whatsapp: +86-15176009793

WeChat: 0086 15176009793

E-mail:hdwuteng@gmail.com

www.wt-bullock.com

CE ETA ISO9001

Wu Teng®

Handan Wuteng Engineering Materials Co., Ltd.

Surface treatment: Nnatural color/Galvanized/Color/Hot dip galvanized/Dacromet/TEF/Spray paint/Paint process

IS0/DIN/ANSI/ASME/ASTI/BS/AS/JIS/Q235/35K/45K/40Cr/B7/20MnTiB/A2/A4/Stainless steel201、304、316、410

Photovoltaic bracket system accessories

WTPB-01
U-Shaped steel

WTPB-02
C-Shaped steel

WTPB-03
H-Shaped Steel

WTPB-04
M type sink

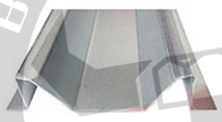

WTPB-05
Guide rail

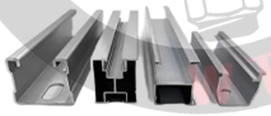

WTPB-06
W type sink

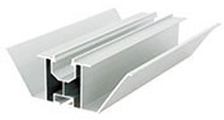

WTPB-07
Spiral ground pile

WTPB-08
Embedded Pile

WTPB-09
Steel connector

WTPB-10
Triangle connector

WTPB-11
Welded base

WTPB-12
Fixture

WTPB-13
Tank bracket and wedge clamp

WTPB-14
Edge crush & Medium crush

WTPB-15
T-type fixture

WTPB-16
Purlin hanger

WTPB-17
Hanger

WTPB-18
Medium/Edge crush pallet

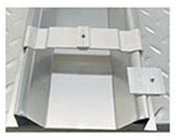

WTPB-19
Hanger bolt

WTPB-20
Steel strand

WTPB-21
Grounding flat steel

WTPB-22
Halfen trough

WTPB-23
Aluminum spring nut

WTPB-24
Conductive sheet

WTPB-25
Hexagon socket bolt

WTPB-26
T-bolt

WTPB-27
Wiring bolts

WTPB-28
Self tapping screw

WTPB-29
J-shaped hook

Pipe gallery support system
Bracket arm

Comprehensive anti-seismic support and hanger system

Photovoltaic bracket

*Can be customized and processed according to drawings

Starting from parts,,
connecting the world.

RECENT POSTS

Fastener Industry District, Yongnian District, Handan City, Hebei Province, China

Phone: +86-13131011112 +86-15176009793

Whatsapp: +86-15176009793

WeChat: 0086 15176009793

E-mail:hdwuteng@gmail.com

www.wt-bullock.com

CE ETA ISO9001

Wu Teng®

Handan Wuteng Engineering Materials Co., Ltd.

Surface treatment: Nnatural color/Galvanized/Color/Hot dip galvanized/Dacromet/TEF/Spray paint/Paint process

IS0/DIN/ANSI/ASME/ASTI/BS/AS/JIS/Q235/35K/45K/40Cr/B7/20MnTiB/A2/A4/Stainless steel201、304、316、410

Product Range/Self-drilling Screws

Steel

Screw material: C1022A
Screw application
Steel sheet into steel/Timber substrates
Zinc plated/Anti-corrosion POLYSEAL™(1000 hours salt spray test)

Metal

Carbon steel fasteners for fixing
steel sheets into steel substrates

Painted hex washer head(PHWH)

Nylon hex washer (NHW)

Truss phillips head (TPH)

Pan head (PH)

Pan head self-tapping screw

Hex washer head (HWH)

Hex washer flange (HWF)
Anti-corrosion POLYSEAL™(1000 hours salt spray test)

Board

Carbon steel fasteners for fixing
all types of boards into steel substrates

Hex socket head (HSH)

Pan frame head self drilling screw

Wall cladding

Skylight

Carbon steel fasteners for fixing
skylights to steel substrates

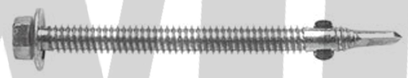

M8/10 Special flange face design,
high load could be assembled with nut

Fiber cement

Carbon steel fasteners for fixing corrugated
fiber cement sheets into steel substrates

Heavy duty

Drilling point No 5 & No 7
(Fastening into 12mm-15mm thickness steel substrates)

Insulated Panel

Double thread 12/14, also available in TPI20

Corrugated nails

Wood screw

Hex washer flange
Material: C1022A, fastening sheet steel to
wood substrates

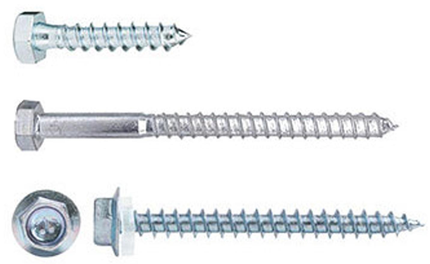

Chipboard screw

Square recess head

Corrugated nails

Cut threaded holes for fastening

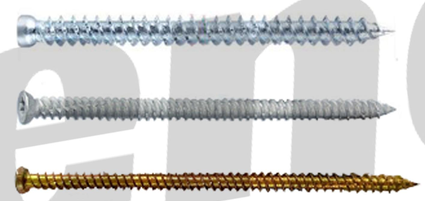

Drywall screw

C1022A, gray or black phosphate.

Sharp drilling point

Fine thread

Coarse thread

Hi-low thread

Self drilling point

Accessories

Washers & Color heads

Powder Coated head to match the color of roofing sheets
1000 hours Salt Spray test
Special designed Z point drilling
Size up,to 400mm available

*Can be customized and processed according to drawings

Starting from parts,,
connecting the world.

RECENT POSTS
Fastener Industry District, Yongnian District, Handan City, Hebei Province, China
Phone: +86-13131011112 +86-15176009793
Whatsapp: +86-15176009793
WeChat: 0086 15176009793
E-mail:hdwuteng@gmail.com

www.wt-bullock.com

CE ETA ISO9001

Wu Teng®

Handan Wuteng Engineering Materials Co., Ltd.

Surface treatment: Nnatural color/Galvanized/Color/Hot dip galvanized/Dacromet/TEF/Spray paint/Paint process

IS0/DIN/ANSI/ASME/ASTI/BS/AS/JIS/Q235/35K/45K/40Cr/B7/20MnTiB/A2/A4/Stainless steel201、304、316、410

Hex bolts

DIN933 4.8/8.8/10.9 grade
blue zinc plated hex bolt

DIN933 8.8/10.9 grade
black zinc plated hex bolt

DIN933 4.8/8.8/10.9 grade
hot dip galvanized hex bolt

DIN931 4.8/8.8/10.9 grade
blue zinc plated hex bolt

DIN931 4.8/8.8/10.9 grade
black zinc plated hex bolt

DIN931 4.8/8.8/10.9 grade
hot dip galvanized hex bolt

DIN6921 flange bolt

Torsion shear bolts

Welding nail

Wood screws

Hex socket bolts

Blue zinc hex socket bolt

Stainless steel hex socket bolt

Black hex socket bolt

Round head blue zinc hex bolt

Countersunk head hex bolt

DIN60

4.8/8.8/1

Washers / Stub pin for aluminum

Beamclamps / Turnbuckle

U-shaped wire rope clamp

Ring nut / bolts

Nuts

DIN934 4/8/10 grade hex nut

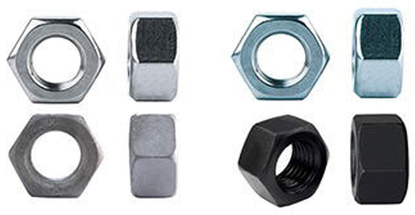

Gas meter pipe fittings

Rivet nut

DIN315 wing nut

DIN6923 flange nut

Hex cap nut

Tight set

DIN6334 hex long nut

DIN985 nylon lock nut

Cage nut / Tee nut

Spring nut / Plastic wing nut

*Can be customized and processed according to drawings

Starting from parts,,
connecting the world.

RECENT POSTS
Fastener Industry District, Yongnian District, Handan City, Hebei Province, China
Phone: +86-13131011112 +86-15176009793
Whatsapp: +86-15176009793
WeChat: 0086 15176009793
E-mail:hdwuteng@gmail.com

www.wt-bullock.com

CE ETA ISO9001

Wu Teng®

Handan Wuteng Engineering Materials Co., Ltd.

Surface treatment: Nnatural color/Galvanized/Color/Hot dip galvanized/Dacromet/TEF/Spray paint/Paint process

IS0/DIN/ANSI/ASME/ASTI/BS/AS/JIS/Q235/35K/45K/40Cr/B7/20MnTiB/A2/A4/Stainless steel201、304、316、410

Threaded rod DIN975

WTTR-01

4.8 grade BZP thread rod

WTTR-02

4.8 grade WZP thread rod

WTTR-03

4.8 grade YZP thread rod

WTTR-04

HDG thread rod

WTTR-05

Stainless steel thread rod

WTTR-06

8.8 grade black oride thread rod

WTTR-07

Trapezoidal

WTTR-08

B7 Threaded rod black

WTTR-09

Black double end theaded rod

WTTR-10

Stainless steel double end theaded rod

WTTR-11

BZP double end theaded rod

Thread bar DIN976

WTTB-01

BZP thread bar

WTTB-02

YZP thread bar

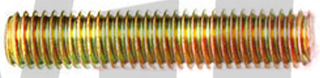

WTTB-03

HDG thread bar

WTTB-04

Davromet threaded bar

WTTB-05

Stainless steel threaded bar

WTTB-06

Black thread bar

WTTB-07

Teflon thread bar

Double end stud

WTDS-01

BZP double end stud

WTDS-02

YZP double end stud

WTDS-03

Stainless steel double end stud

WTDS-04

Black double end stud

WTDS-05

HDG double end stud

WTDS-06

Teflon double end stud

Shaped bolt

WTSB-01

U Shaped bolt

WTSB-03

J Shaped bolt

WTSB-03

L Shaped bolt

*Can be customized and processed according to drawings

Starting from parts,, connecting the world.

RECENT POSTS

Fastener Industry District, Yongnian District, Handan City, Hebei Province, China

Phone: +86-13131011112 +86-15176009793

Whatsapp: +86-15176009793

WeChat: 0086 15176009793

E-mail:hdwuteng@gmail.com

www.wt-bullock.com

CE ETA **ISO9001**

Wu Teng®

Handan Wuteng Engineering Materials Co., Ltd.

Surface treatment: Nnatural color/Galvanized/Color/Hot dip galvanized/Dacromet/TEF/Spray paint/Paint process

IS0/DIN/ANSI/ASME/ASTI/BS/AS/JIS/Q235/35K/45K/40Cr/B7/20MnTiB/A2/A4/Stainless steel201、304、316、410

Expansion anchor series

WTXL-01

WTXL-02

WTXL-03

WTXL-04

WTXL-05

WTXL-06

WTXL-07

WTXL-08

WTXL-09

WTXL-10

WTXL-11

WTXL-12

WTXL-13

WTXL-14

WTXL-15

WTXL-16

WTXL-17

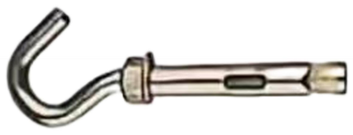
WTXL-18

WTXL-19

WTXL-20

WTXL-21

WTXL-22

WTXL-23

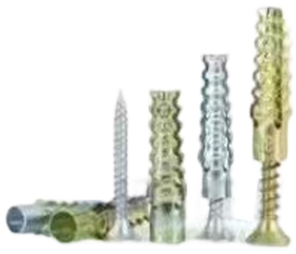
WTXL-24

*Can be customized and processed according to drawings

Starting from parts,, connecting the world.

RECENT POSTS

Fastener Industry District, Yongnian District, Handan City, Hebei Province, China

Phone: +86-13131011112 +86-15176009793

Whatsapp: +86-15176009793

WeChat: 0086 15176009793

E-mail:hdwuteng@gmail.com

www.wt-bullock.com

CE ETA ISO9001